

Oakland Plantation
Historic American Building Sketches
Mount Pleasant, South Carolina

- Title: Oakland Plantation, Mount Pleasant, Charleston County, SC
- Creator(s): Historic American Buildings Survey creator
- Related Names: Benison, George
Date Created/Published: Documentation compiled after 1933
- Medium: Photo(s): 6
Measured Drawing(s): 12
Data Page(s): 2
- Reproduction Number: ---
- Rights Advisory: No known restrictions on images made by the U.S. Government; images copied from other sources may be restricted.
http://www.loc.gov/rr/print/res/114_habs.html
- Call Number: HABS SC,10-MOUP.V,1-
- Repository: Library of Congress Prints and Photographs Division Washington, D.C. 20540 USA <http://hdl.loc.gov/loc.pnp/pp.print>
- Notes:
 - Unprocessed Field note material exists for this structure: FN-15
 - Survey number: HABS SC-9
 - Building/structure dates: ca. 1740 Initial Construction
- Subjects:
 - plantations
 - South Carolina – Charleston County Mount Pleasant
- Latitude/Longitude: 32.79389, -79.86278
- Collections:
 - Historic American Buildings Survey/Historic American Engineering Record/Historic American Landscapes Survey
- Part of: Historic American Buildings Survey (Library of Congress)
- Bookmark This Record:
<http://www.loc.gov/pictures/item/sc0292/>

See Photographs under Mount Pleasant Historic Images in the Gallery section of the website.

OAKLAND

CHARLESTON COUNTY SOUTH CAROLINA

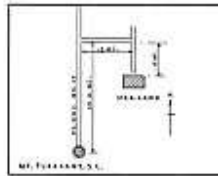

SITE MAP
SHOWING LOCATION

ERECTED ~ c. 1740
 ARCHITECT ~ UNKNOWN
 BUILDER ~ Capt. GEORGE BENSON

HISTORIC AMERICAN BUILDINGS SURVEY U.S. DEPARTMENT OF THE INTERIOR NATIONAL PARK SERVICE MADE BY PUMP AND GEORGE	DRAWN: MAY 15, 1940 DATE: JULY 23, 1940 PHOTOGRAPHY COURTESY: AUGUST 5, 1940	PHOTOGRAPHER: <i>George Thompson</i> CARTOGRAPHER: <i>Stoddard</i> ACCEPTED FOR LIBRARY OF CONGRESS	DESIGNED BY W. STODOLSKY ARCHT. 7 STATE ST., CHARLESTON, S.C. P. O. BOX 100 CHARLESTON, S.C. 29401	FORM NO. SC-9 7-23-40 11 SHEETS
---	--	---	---	---------------------------------------

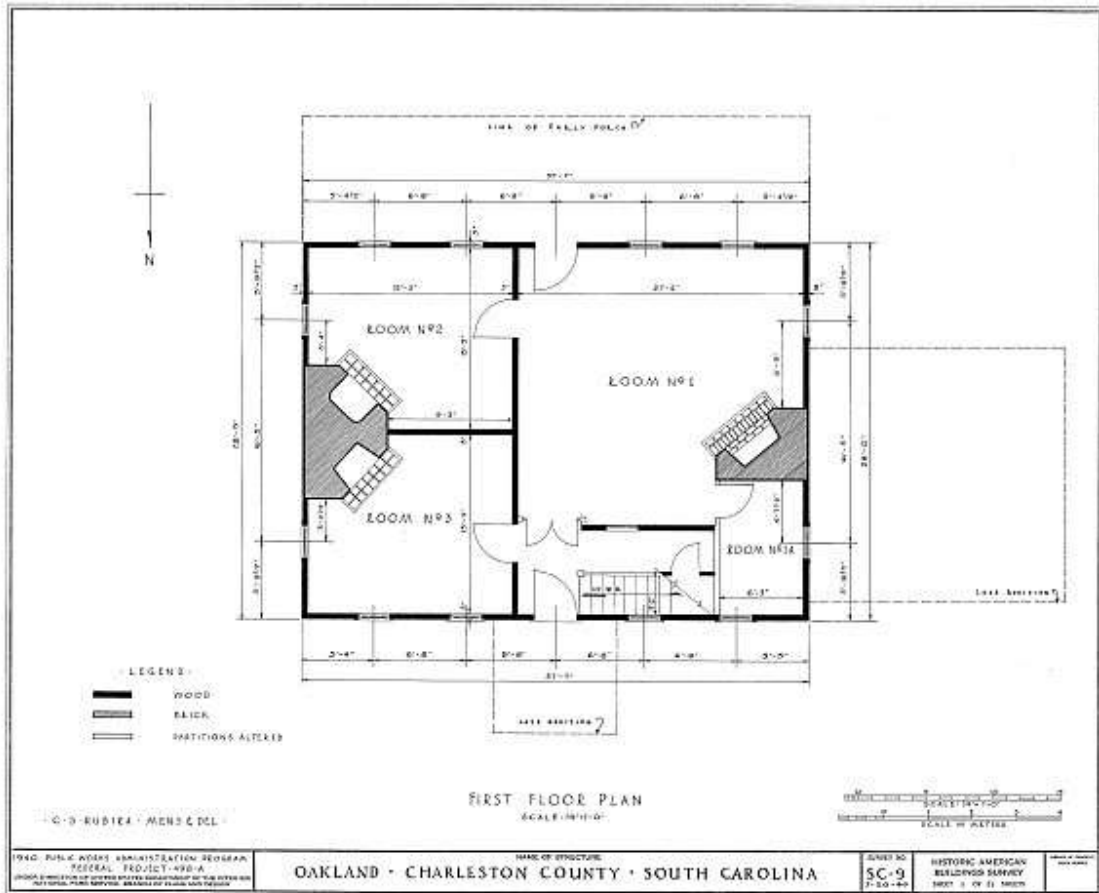

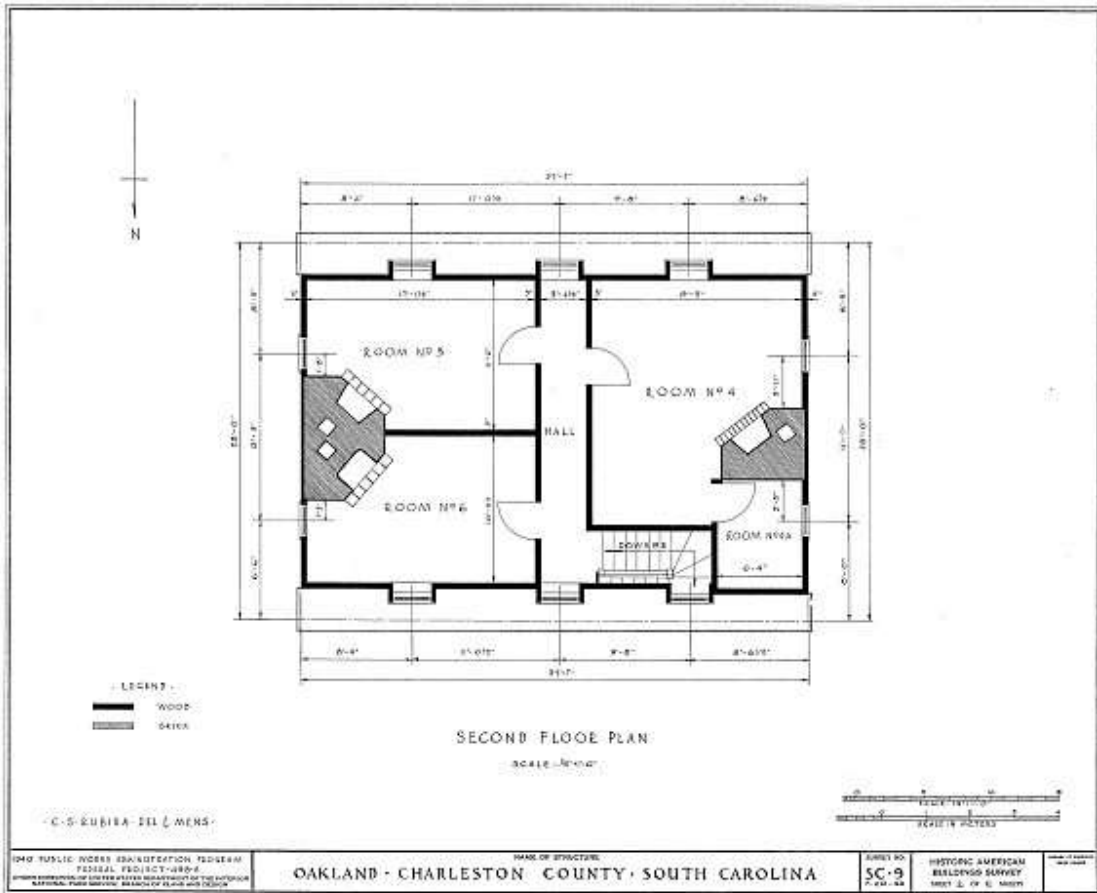

1949 PUBLIC WORKS RECONSTRUCTION PROGRAM
 FEDERAL PROJECT-480-6
 ENGINEERING AND ARCHITECTURE DEPARTMENT OF THE NATIONAL
 BUREAU OF PUBLIC WORKS, WASHINGTON, D. C.

NAME OF STRUCTURE
OAKLAND - CHARLESTON COUNTY - SOUTH CAROLINA

DATE 1950
SC-9
 7-24-50
 HISTORIC AMERICAN
 BUILDINGS SURVEY
 SHEET 2 OF 6 SHEETS



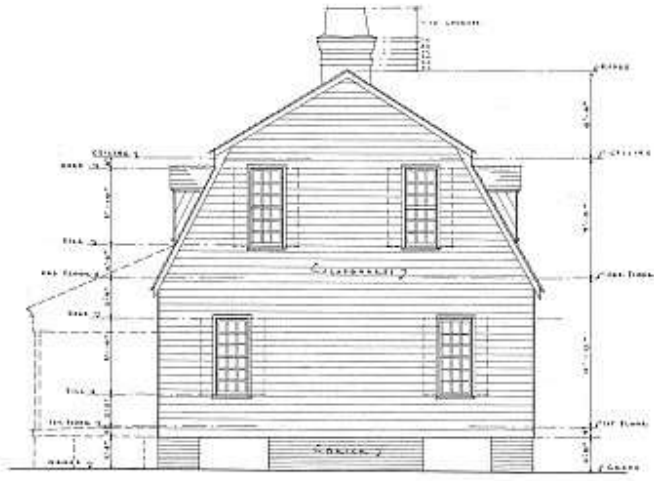

EAST ELEVATION
1/4" = 1'-0"

NOTE: DASHED LINES REPRESENT
LINES OF ORIGINAL STRUCTURE, AND
SOLID LINES ARE OF AN EARLY PERIOD.

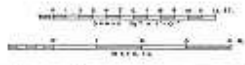

JAL L. BELLAMY ARCHT. & DES.

U.S. DEPARTMENT OF THE INTERIOR
BUREAU OF LAND MANAGEMENT
NATIONAL FIRE PLANING BOARD OF PLANNING BOARD

OAKLAND - CHARLESTON COUNTY - SOUTH CAROLINA

SHEET NO.
5C-9
02/04

HISTORIC AMERICAN
BUILDINGS SURVEY
SHEET 4 OF 11 SHEETS

DATE OF DRAWING
1974

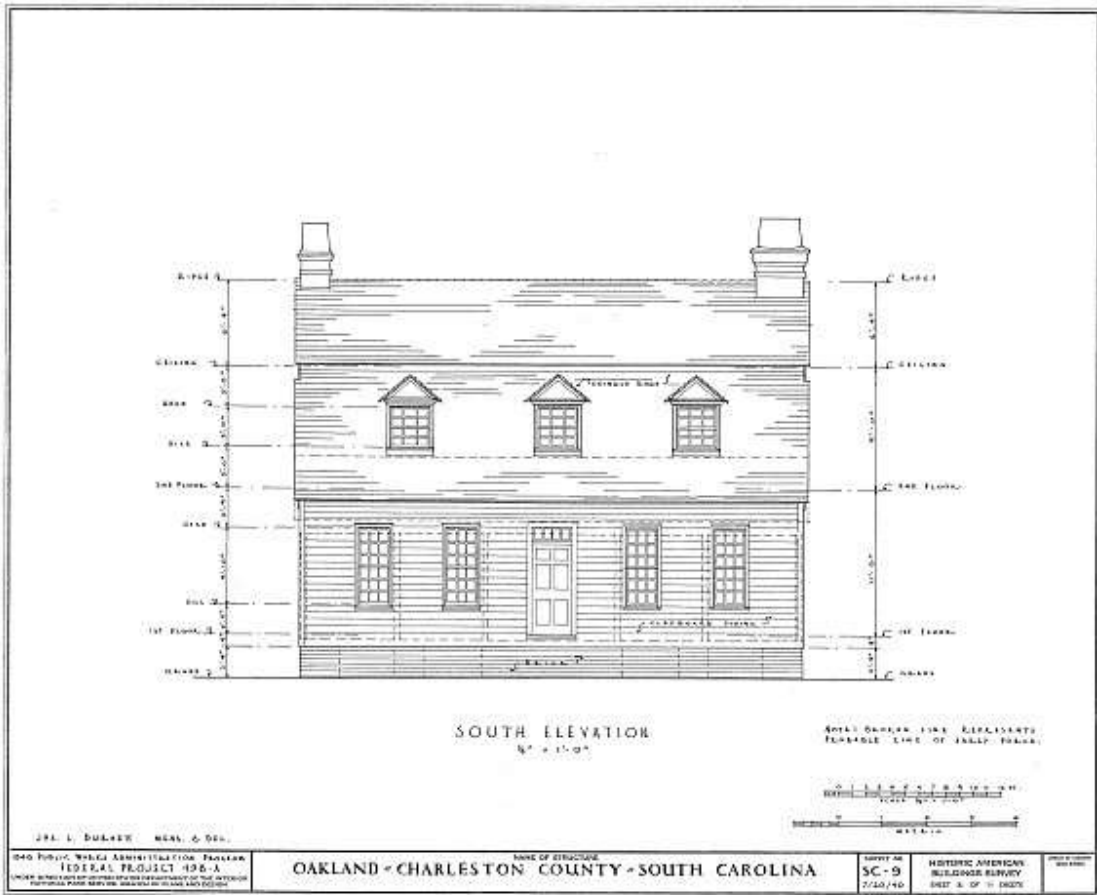



JAS. L. BURNER ARCHT. & ENGR.
 1244 PARKS BLDG. ADMINISTRATION PROGRAM
 FEDERAL PROJECT 488-A
 STATE DEPARTMENT OF CONSERVATION AND RECREATION
 NATIONAL HISTORIC MONUMENTS DIVISION

NAME OF STRUCTURE
OAKLAND - CHARLESTON COUNTY - SOUTH CAROLINA

GRID NO.
SC-9
 2/24/44

HISTORIC AMERICAN
 BUILDING SURVEY
 SHEET 6 OF 8 SHEETS

